

REFERENCE PLAN:

"CONSOLIDATION-SUBDIVISION - PLAN OF LAND - PREPARED FOR BEARD'S HILL - BEDFORD, NEW HAMPSHIRE." SCALE: 1"=100' DATED AUGUST 26, 1986 AND LAST REVISED JANUARY 21, 1987 BY THIS OFFICE.

NOTE: LOCATION OF SEPTIC SYSTEM PER CONTRACTOR TIES

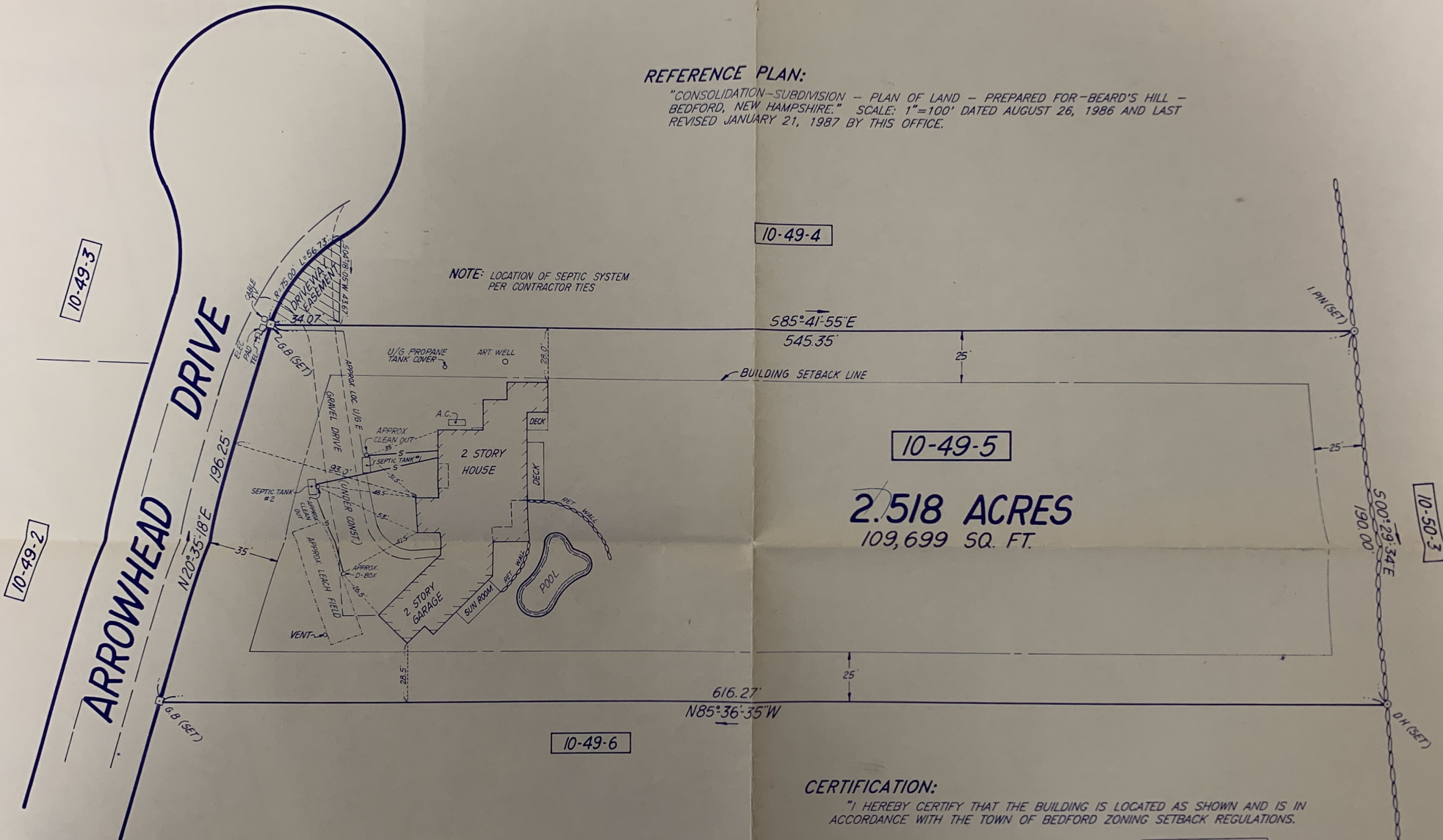

10-49-5

2.518 ACRES
109,699 SQ. FT.

CERTIFICATION:

"I HEREBY CERTIFY THAT THE BUILDING IS LOCATED AS SHOWN AND IS IN ACCORDANCE WITH THE TOWN OF BEDFORD ZONING SETBACK REGULATIONS.

6/3/91

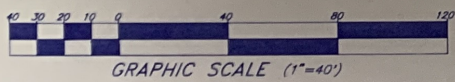

CERTIFIED PLOT PLAN
LOT 10-49-5
BEARD'S HILL

